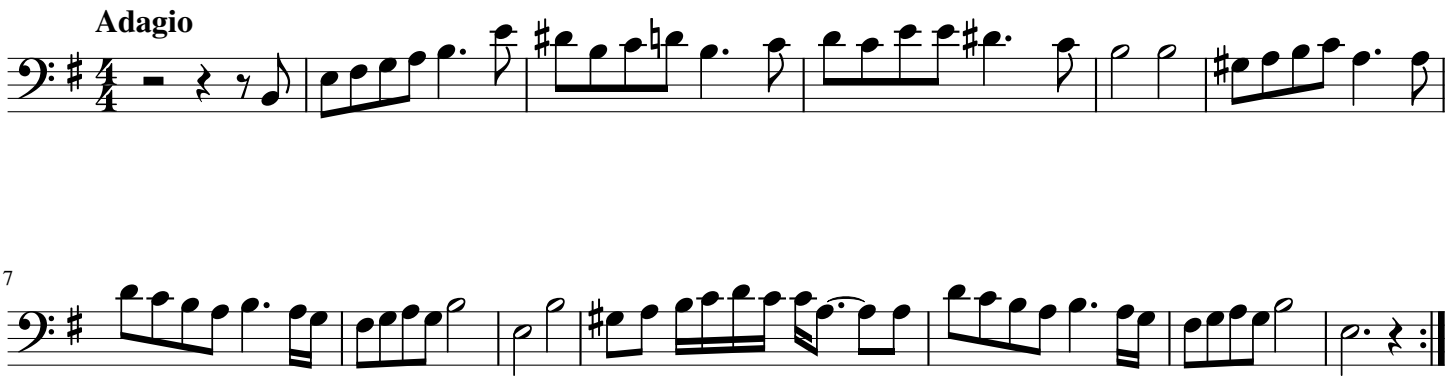El cant dels ocells